

## Who Can Be Admitted to SRT?

- Individuals who have a court order for SRT/State Hospital
- Individuals 18 years old or older
- Individuals who are at risk of harming themselves or someone else
- Individuals with previous mental health hospitalizations
- Individuals with no less restrictive alternatives for support
- Individuals with IQ above 70
- Individuals who are medically stable
- Individuals who are able to function without use of restraint devices, close observation, or suicidal/homicidal precautions, as evidenced by lack of seclusion or restraint orders or other precautions in clinical file for at least five days, depending on individual's length of stay at receiving facility
- Individuals who are not an elopement risk

### Visitation Hours:

Tuesday/Thursday 6:30-8:00 p.m.

Saturday/Sunday/Holidays

2:00-3:30 p.m./6:30-8:00 p.m.

## Short-Term Adult Residential (SRT)

1260 Golfview Avenue

Bartow, FL 33830

863.519.0575

Please do not hesitate to contact us if you have any questions or concerns regarding SRT.

Peace River Center  
P.O. Box 1559  
Bartow, FL 33831



For after hours crisis, call:

Crisis Line: 863.519.3744

Toll Free: 800.627.5906

For Access to Care call:

863.248.3311



It is the policy of Peace River Center to provide equal opportunity in employment and the provision of services to all persons without regard to race, color, creed, sex, national origin, age, sexual orientation, religion, veteran status, disability, genetic information or genetic identity or other protected classifications.

Rv. 03/19





# Short-Term Adult Residential (SRT)



## Understanding the Short-Term Adult Residential (SRT)

Peace River Center's SRT is a secure 30-bed specialized residential unit that serves patients who have been determined by the court to require a longer term stay than the crisis stabilization unit (CSU) offers. This determination is based on the patient continuing to meet Baker Act criteria during their current CSU stay, number of previous submissions, history of past unsuccessful discharge plans, and lack of engagement in community-based services.

The SRT provides high-risk patients with a safe, therapeutic environment for an extended length of time (179 day court order) to be assessed more thoroughly, receive more intensive treatment, and develop a more comprehensive discharge plan to enhance the likelihood of success in a community-based setting.

The SRT offers a comprehensive array of group interventions on a daily basis. Due to the extended length of stay, clinicians are able to explore more discharge options such as connecting and educating supportive family members, securing benefits, or working with other community agencies to accept patients more readily with a longer period of stability.

## Goals and Structure

We want all patients to feel important and valued during their SRT stay. Our staff is skilled at working with a variety of diagnosis while treating individuals with integrity and respect. The goal is to restore individuals to a point where they can return to the community with a better understanding of their diagnosis and necessary life skills.

Patients are offered six groups daily, which focus on learning how to live with their diagnoses and coping skills to overcome the negative aspects of their mental illness. They are encouraged to participate in all four program phases. Each phase has unique assignments and expectations. Upon completing phases, individuals are rewarded with various opportunities, including community outings.

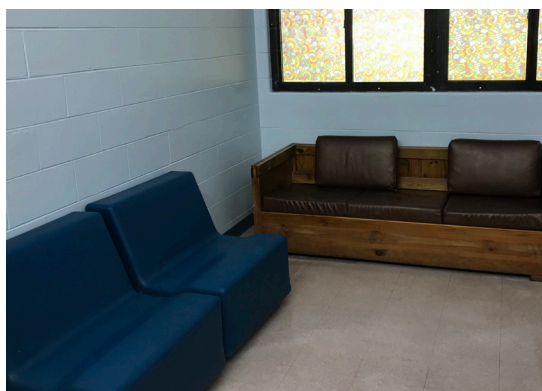
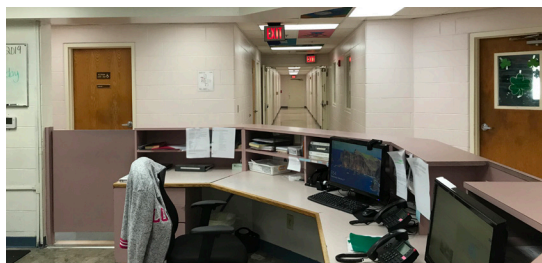

## Daily Schedule

7:00 a.m.	Lights on
7:00-7:30 a.m.	Make bed/Clean room/ Free Time
7:30-8:00 a.m.	Hygiene/Locker/Laundry
8:00-8:30 a.m.	Breakfast
8:30-9:30 a.m.	Group #1
9:30-10:00 a.m.	Snack/Free Time
10:00-11:00 a.m.	Group #2
11:00-11:30 a.m.	Hygiene/Locker/Laundry
11:30 a.m.-12:30 p.m.	Lunch/Free Time
12:30-1:30 p.m.	Group #3
1:30-2:00 p.m.	Snack/Free Time
2:00-3:00 p.m.	Group #4
3:00-3:30 p.m.	Free Time
3:30-4:00 p.m.	Hygiene/Locker/Laundry
4:00-5:00 p.m.	Group #5
5:00-6:00 p.m.	Dinner/Free Time
6:00-6:30 p.m.	Hygiene/Locker/Laundry
6:30-7:00 p.m.	Vending/Free Time
7:00-8:00 p.m.	Group #6
8:00-8:30 p.m.	Snack/Free Time
8:30-9:00 p.m.	Hygiene/Locker/Laundry
9:00-9:30 p.m.	Relaxation/Shaving
9:30-10:00 p.m.	Free Time
10:00 p.m.	Lights Out



## **SRT Frequently Asked Questions**

**1. Can individuals sign into SRT?**

No, the program requires a court order by a judge from a doctor.

**2. Is it a day program?**

No, SRT is a 24/7 179-day court-ordered program. The length of stay is determined by the doctor.

**3. When being released from state hospital or prison/jail can individuals be placed into SRT?**

No, SRT requires a court ordered by a doctor and a judge and the same court order as the state hospital.

**4. What happens when individuals complete their stay and leave SRT?**

The individuals care team will develop a more comprehensive discharge plan to enhance the likelihood of success in a community-based setting. They are placed back in the community in the most appropriate setting such as an assisted living facility, group home, or family home.

**5. What type of accreditation or licensing does the organization have?**

In February 2018, Peace River Center earned The Joint Commission's Gold Seal of Approval® for Behavioral Health Care Accreditation. PRC has been accredited by the Joint Commission since May of 1993. We are also licensed by the State of Florida Agency for Healthcare Administration (AHCA) and the Florida Department of Children and Families (DCF).